

**WILDSTAR FARM  
 EQUESTRIAN FACILITY**

SHERBORN MASSACHUSETTS

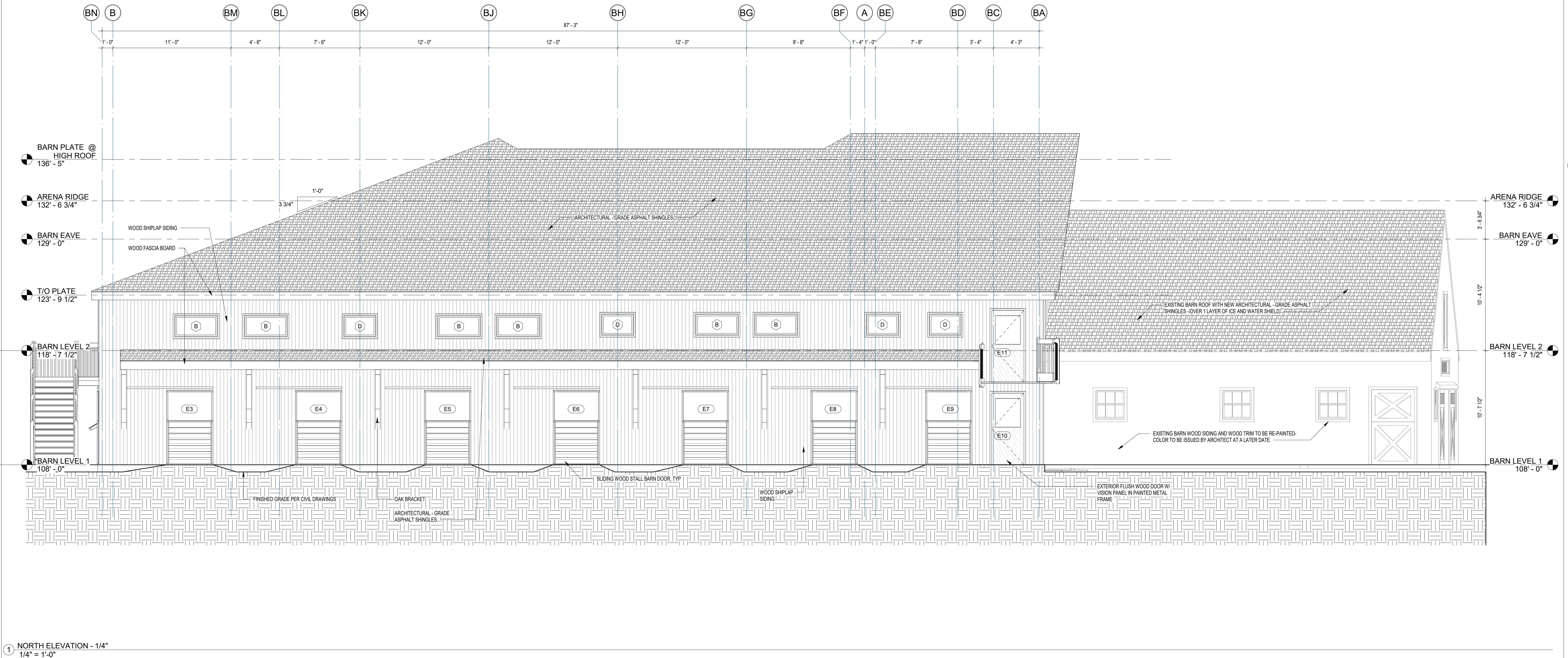

Polly Kornblith and Michael Newman  
 19 Nason Hill Lane  
 Sherborn, Massachusetts, 01770

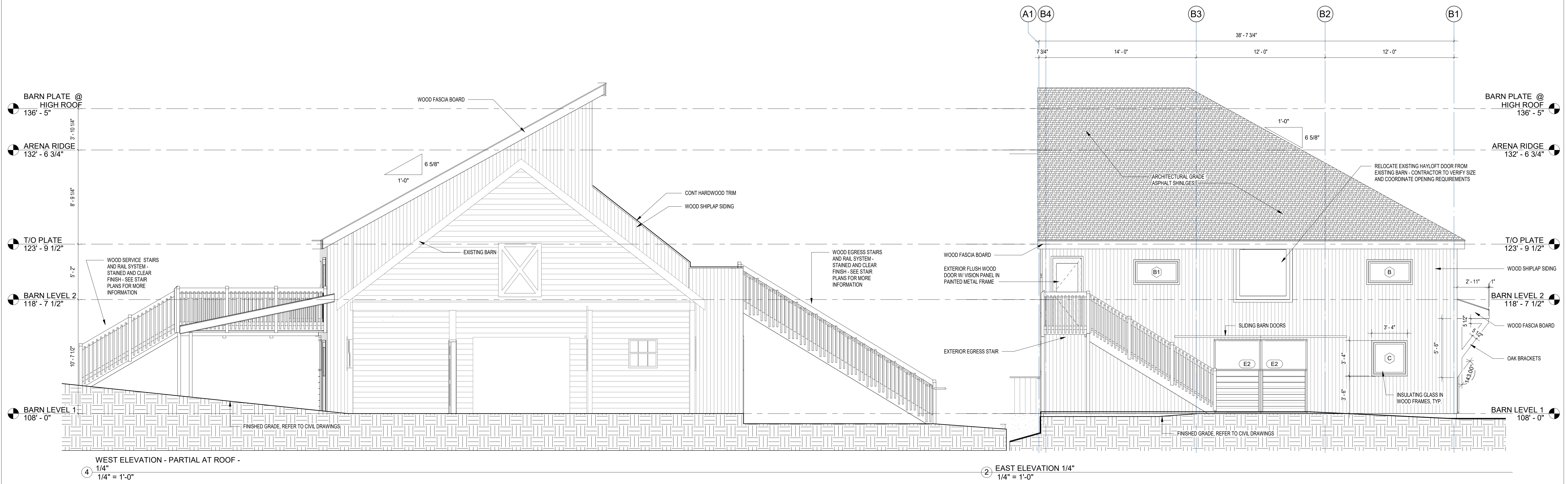

© COPYRIGHT 2018 JAMES T. GUARINO CONSULTING.

PROGRESS

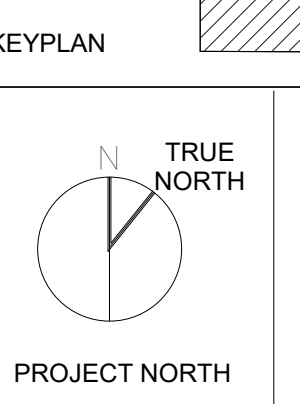
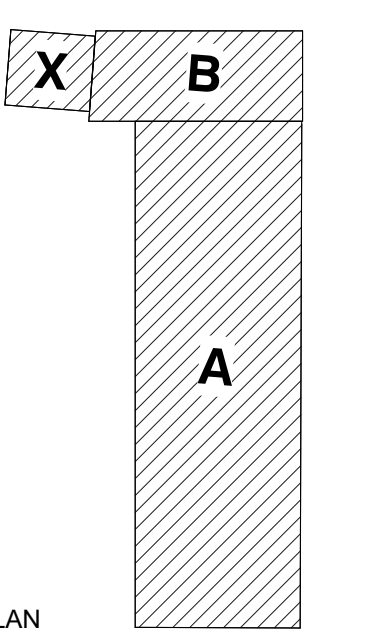

**BUILDING ELEVATIONS - ENLARGED**

Scale: 1/4" = 1'-0"  
 Job No.: 17001.00  
 Drawn By: JTG  
 Date: 12/28/17  
 6/3/2018 8:38:42 PM

**A2-0-1**